

I CERTIFY THAT I HAVE CONFORMED WITH THE RULES AND REGULATIONS OF THE REGISTERS OF DEEDS IN PREPARING THIS PLAN.

*John E. Levreault* P.L.S.  
DATE: 1/25/89

Approximate net floor areas:

- Unit 3 = 2,713 S.F.
- Unit 4 = 1,800 S.F.
- Unit 5 = 2,278 S.F.
- Unit 6 = 1,719 S.F.
- Unit 7 = 2,725 S.F.

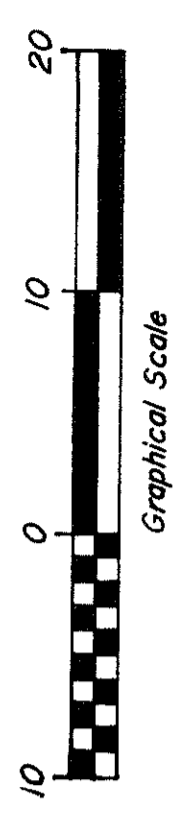
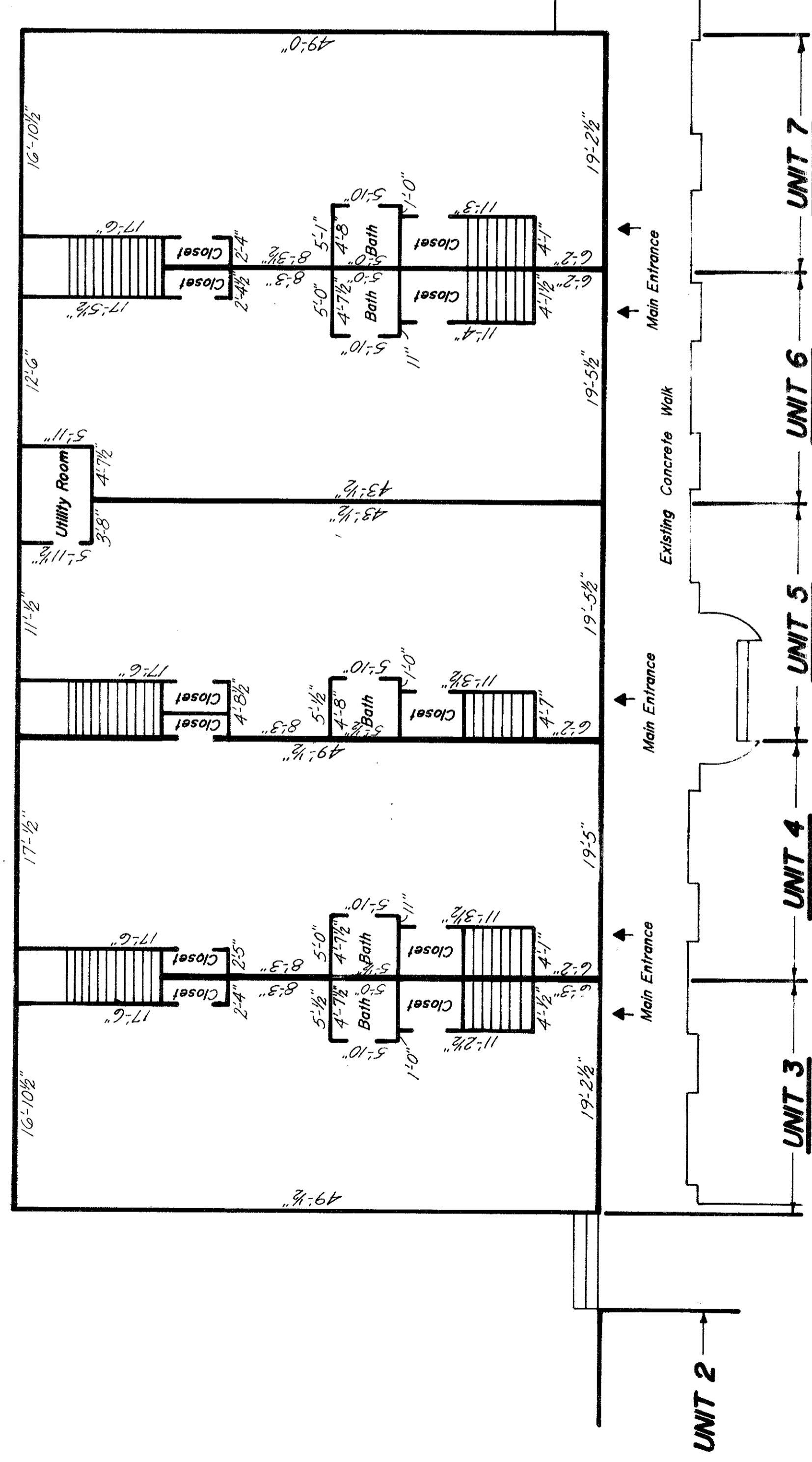
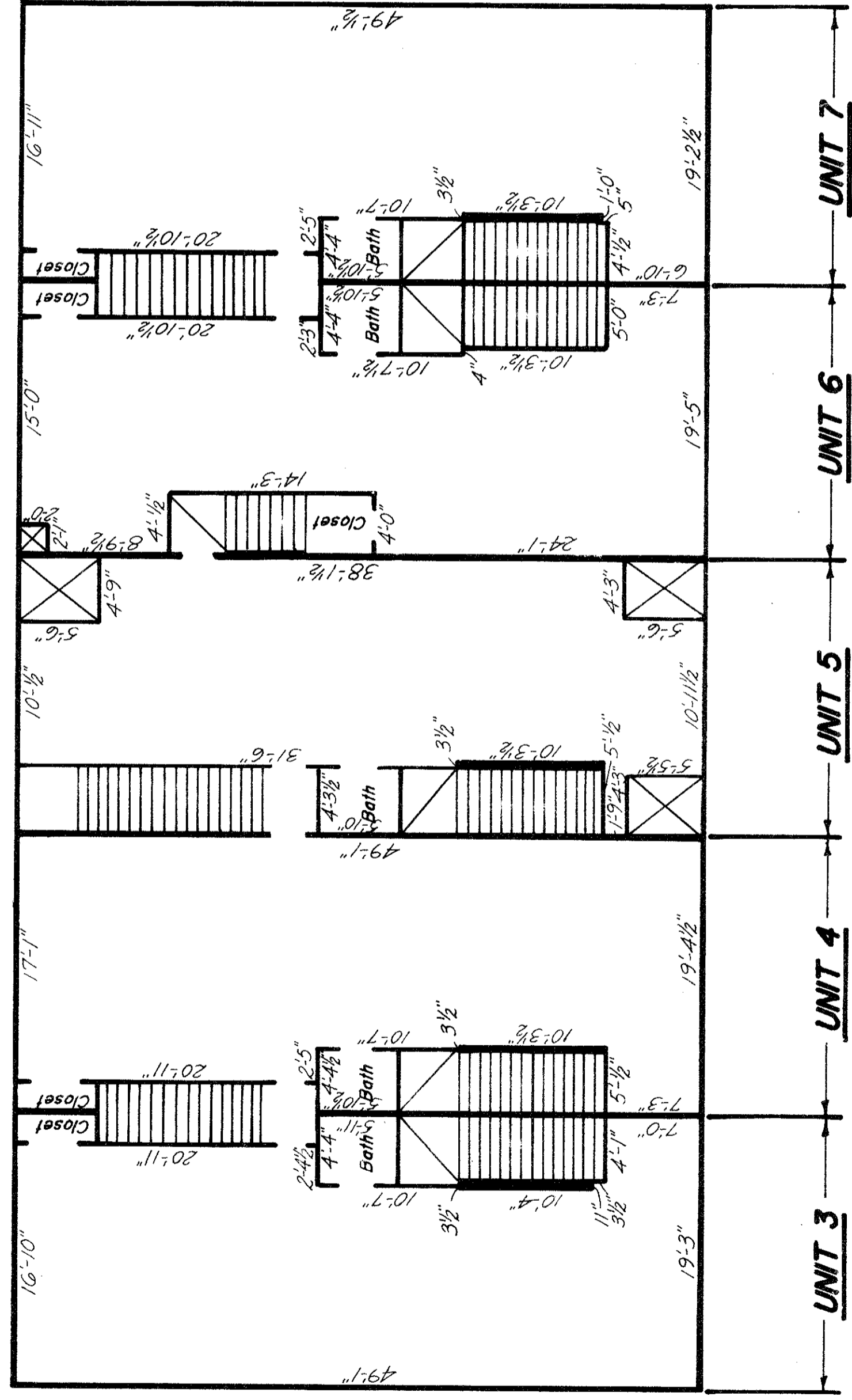
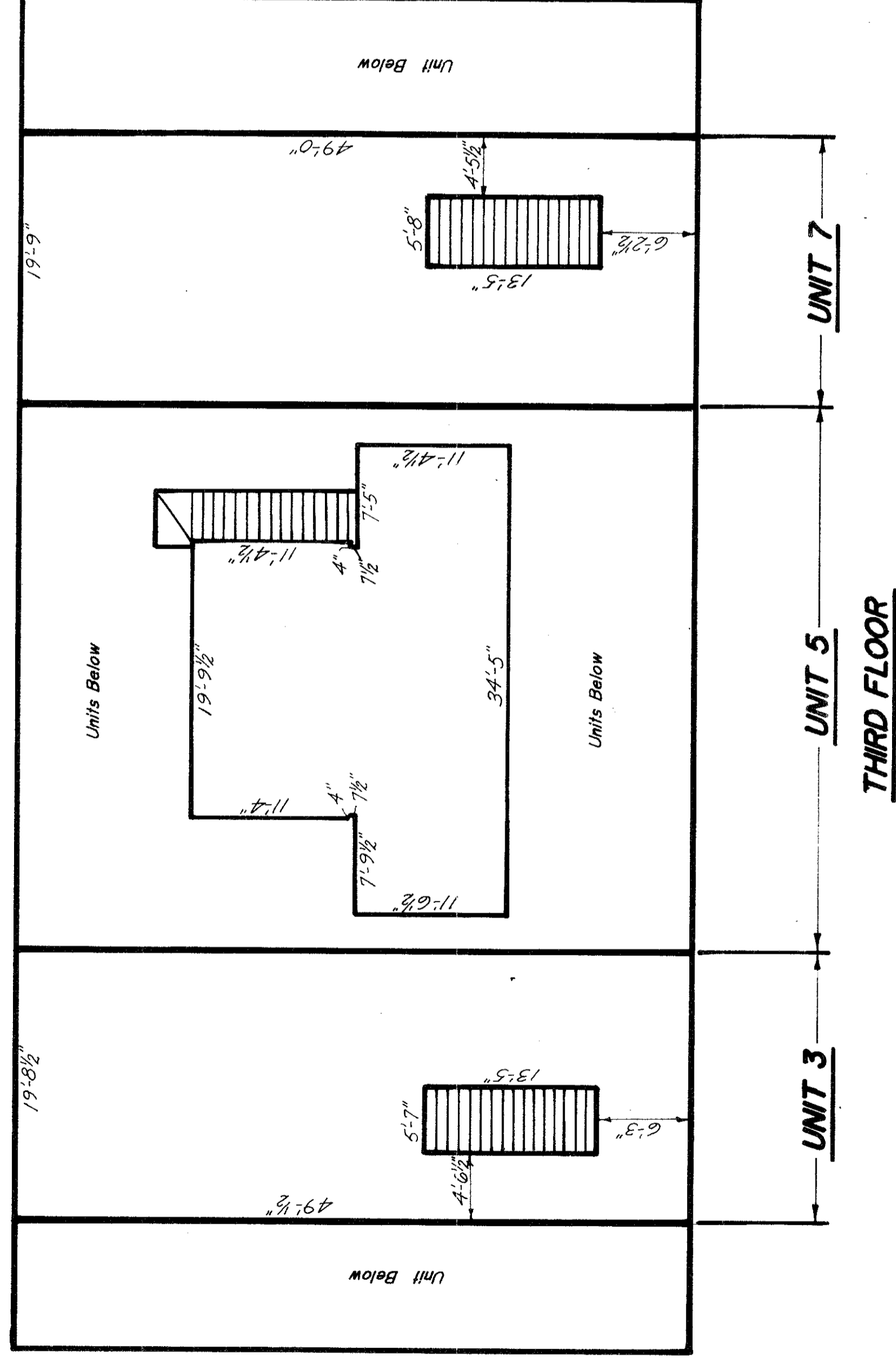

**FIRST FLOOR**

**LEVREULT ENGINEERING**  
102 S. FRANKLIN STREET - HOLBROOK, MASS. 02343  
TEL. (617) 767-0933

**MASTER DEED PLAN**

**UNITS 3 - 7 BELCHER CONDOMINIUM TRUST**  
**RANDOLPH, MASS.**

SCALE: 1/8" = 1'-0"

DATE: JANUARY 25, 1989

DATE	BY	DESCRIPTION

SHEET 2 OF 2  
FILE NO. 89 - 7

**MASTER DEED CERTIFICATION**

I, JOHN E. LEVREULT, REGISTERED PROFESSIONAL LAND SURVEYOR IN THE COMMONWEALTH OF MASSACHUSETTS DO HEREBY CERTIFY THAT THESE PLANS FULLY AND ACCURATELY DEPICT THE LAYOUT, LOCATION, DIMENSIONS AND THE DIMENSIONS OF THE UNITS AS-BUILT

*John E. Levreault* P.L.S.

DATE: 1/25/89

**UNIT DEED CERTIFICATION**

I, JOHN E. LEVREULT, REGISTERED PROFESSIONAL LAND SURVEYOR IN THE COMMONWEALTH OF MASSACHUSETTS DO HEREBY CERTIFY THAT THIS PLAN SHOWS THE UNIT DESIGNATION OF UNIT BEING CONVEYED AND OF THE IMMEDIATE ADJOINING UNIT, AND THAT IT FULLY DEPICTS THE LAYOUT OF THE UNIT, ITS LOCATION, DIMENSIONS, APPROXIMATE AREA, MAIN ENTRANCE AND IMMEDIATE COMMON AREA TO WHICH IT HAS ACCESS AS-BUILT.

DATE: \_\_\_\_\_ P.L.S.